

HAUST FANS TO HAVE A MIN. 6 No. CHANGES/HR  
 H THE CAPACITY OF 10m<sup>3</sup>/HR FOR BATHROOM  
 mm CLEARANCE BETWEEN BOTTOM OF  
 THROOM DOOR AND FLOOR  
 LET DOOR TO HAVE LIFT OFF HINGES

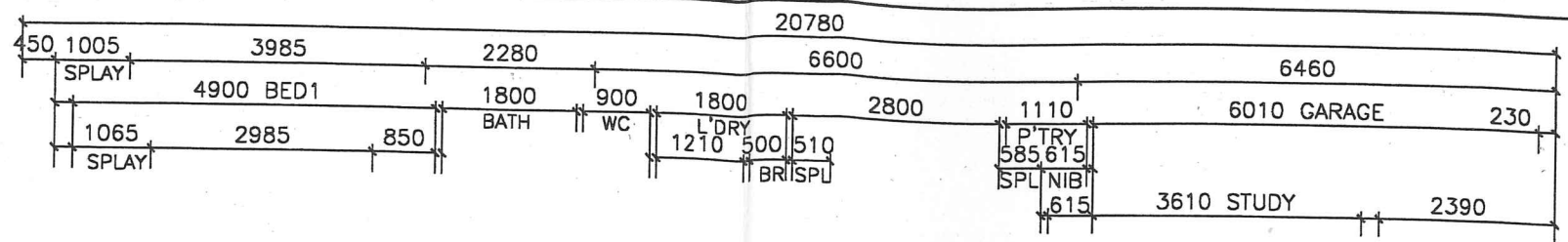

NOTE:-  
 DUCTED HEATING UNIT  
 LOCATED IN ROOF SPACE  
 ADJACENT MANHOLE ON  
 PLATFORM INCL. GAS POINT,  
 LIGHT POINT AND SINGLE  
 POWER POINT

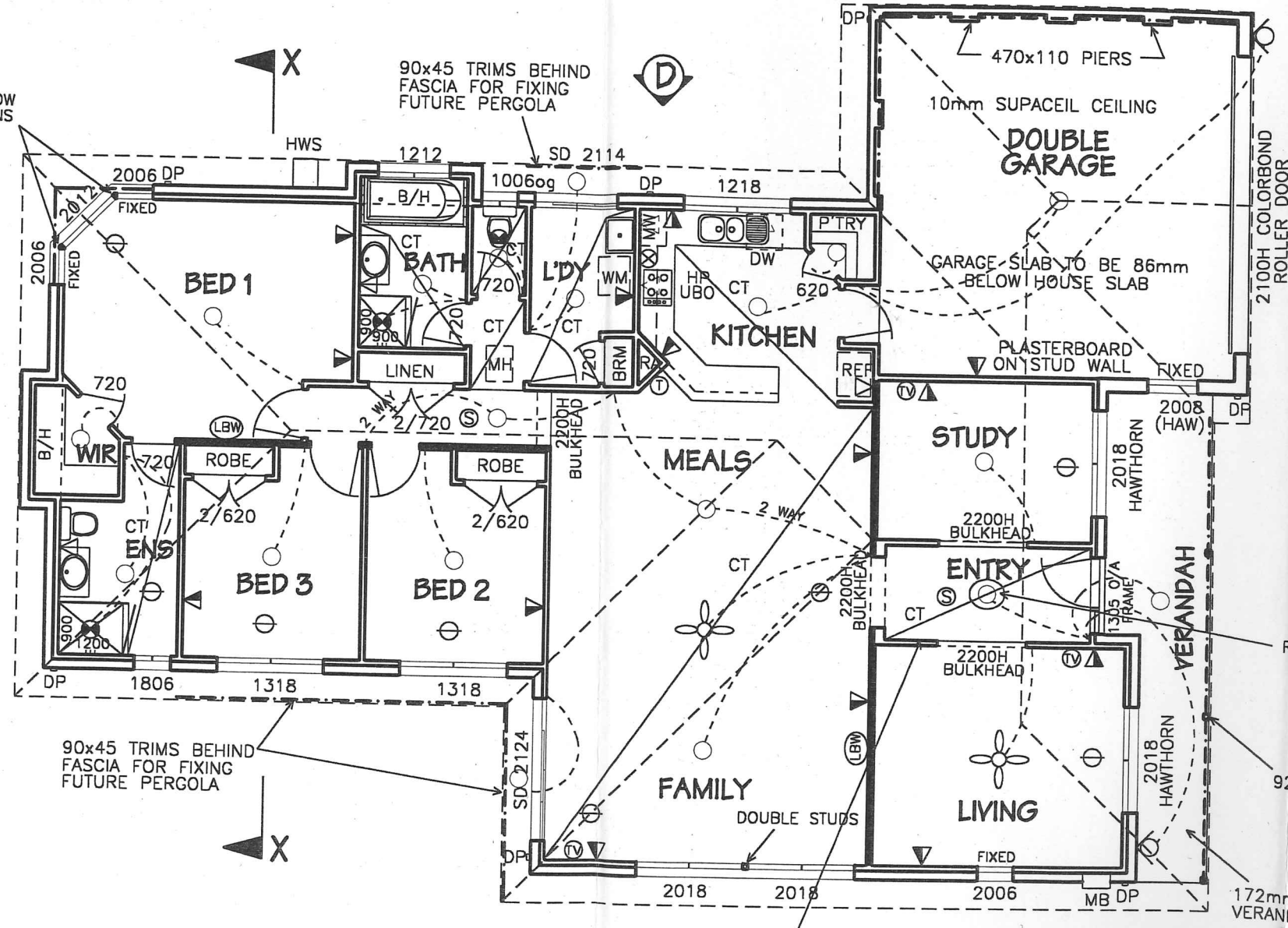
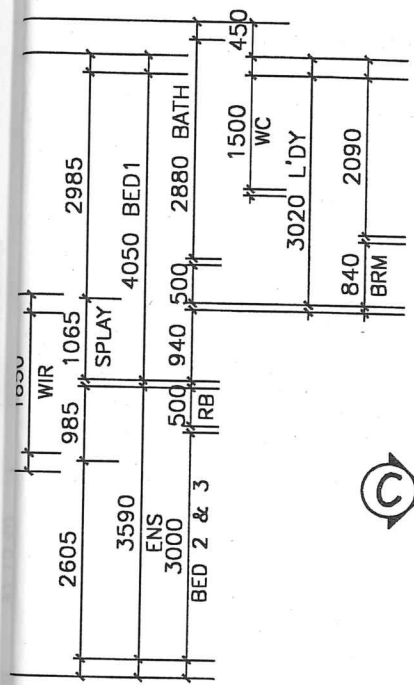

LEGEND

- Ⓧ 3 No. TV POINTS
- ⊗ 1 No. ISOLATION SWITCH
- ☼ 2 No. 900 WIDE FANLIGHTS
- ⊙ 2 No. SENSOR LIGHTS
- LBW LOAD BEARING WALL

NOTE: DOUBLE STUDS UNDER ALL GIRDER TRUSS SUPPORT LOCATIONS

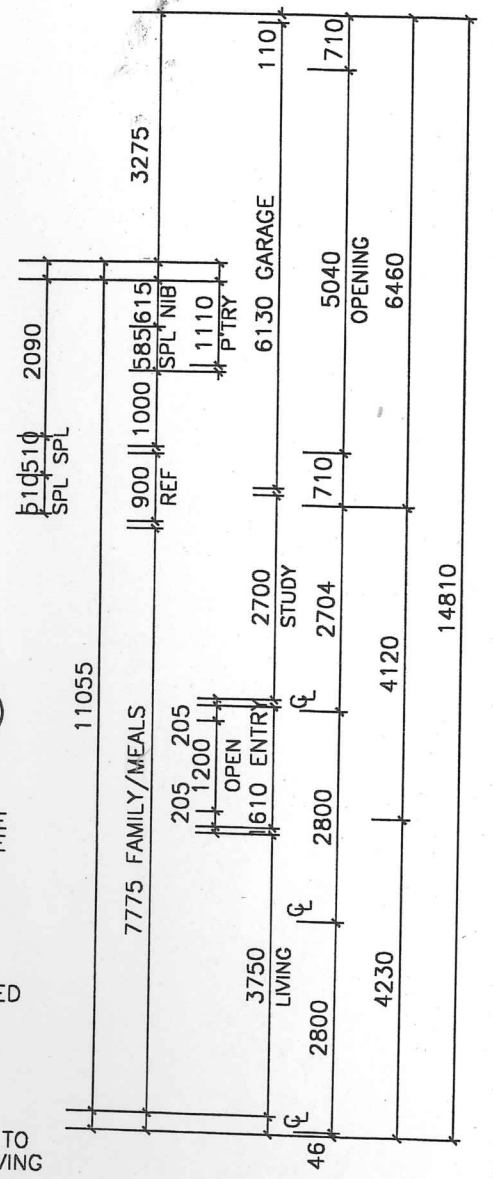
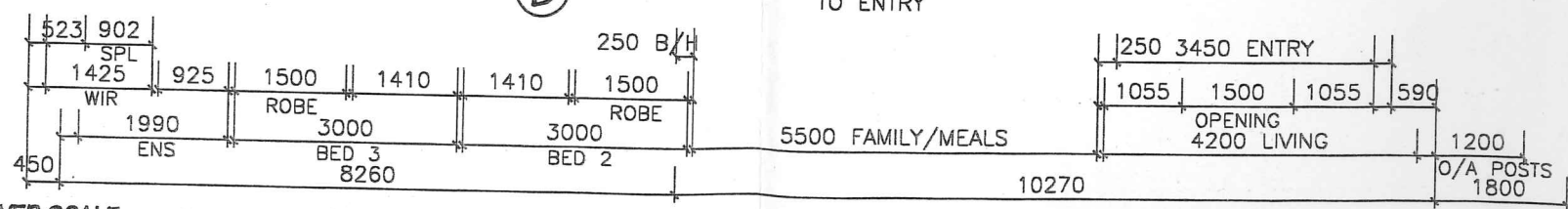

R42 DECORATIVE CEILING ROSE  
 92x92 CHAMFERED POSTS  
 172mm STEP DOWN TO VERANDAH CONC. PAVING

ALUMINUM WINDOWS - (A&L)

BULKHEADS (INDICATED BY B/H)  
 INTERNAL - TOP OF FLOOR TO FRAME - 2130mm  
 EXTERNAL - TOP OF FLOOR TO FRAME - 2180mm

© COPYRIGHT - REPRODUCTION IN WHOLE OR PART FORBIDDEN  
 A.C.N. 005 724 372 BLDG. REG. DB-U8230 (VIC.) 63508C (N.S.W.)

WRITTEN DIMENSIONS TO TAKE PRECEDENCE OVER SCALE

EXTERNAL BRICK VENEER WALLS - 240mm INTERNAL STUD WALLS - 90mm UNLESS OTHERWISE INDICATED, HINGED DOORS TO BE 820mm WIDE



394 Wyndham Street, Shepparton, 3630  
 23 Ellesmere Terrace, Bendigo, 3550  
 Suite 1/7 High Street, Wodonga, 3690  
 A.C.N. 005 724 372 B.P.C. No DB-U8230  
 (N.S.W.) 63508C

SYMBOL	DESCRIPTION	STD.	NEW
⊙	CEILING LIGHT OUTLET	20	19
⊙	WALL LIGHT POINT	0	0
⏏	SINGLE POWER OUTLET	6	6
⏏	DOUBLE POWER OUTLET	14	14
⊗	CEILING EXHAUST FAN	2	3
⊕	HEATER REGISTER, THERMOSTAT	7	8
Ⓧ	SMOKE DETECTOR	2	2

This Is The Drawing Referred To In Our Contract Dated 21/12/01.  
 Owner: T. Glennen, Sue Glennen  
 Builder: [Signature]

Proposed Brick Veneer residence  
 Client: T.P. & S.E. GLENNEN  
 Lot No: 21 CAESIA COURT KANGAROO FLAT

Model: Deakin 172 LH  
 Drawn: M.L.M. Date: 29/11/01  
 Area House: 171.52 m<sup>2</sup>  
 Area Garage: 40.78 m<sup>2</sup>  
 Checked: M.S. Scale: 1:100  
 Job No: 6643 Revision:  
 Sheet 3 of 8